The Best Advertising Medium.

DAILY NEVADA STATE JOURNAL.

Full Local and Telegraphic News.

VOL. XLII. RENO, WASHOE COUNTY, NEVADA, WEDNESDAY MORNING, OCTOBER 11, 1893. NO. 7.

NEVADA STATE JOURNAL

Published Daily and Weekly by

Kelley & Webster.

TERMS OF SUBSCRIPTION:

Daily one year, by mail	$6 00
Daily six months, "	3 00
Daily, by Carrier, per week	15
Weekly, one year, by mail	2 00
Weekly, six months, "	1 00

The Daily, containing the latest telegraphic news, is published every day except Mondays. The Weekly is published on Saturdays.

THE PALACE

RENO'S LEADING HOTEL

—IT HAS—

Light Sunny Rooms.

Restaurant Attached,

Fine Billiard Parlor.

EVERY ATENTION PAID TO GUESTS Polite and accommodating attendants in every department. The hotel is first-class throughout, open day and night, and every attention is shown travelers.

AL. WHITE.

RUSS HOUSE,

J. SULLIVAN, - - - - Proprietor.

THIS HOTEL IS WITHIN HALF A MINute's walk from the three railroads centering in Reno; fireproof hard finished and elegantly furnished throughout, with rooms to suit all purses.

Finest of wines, Liquors and Cigars constantly in stock. Call and be convinced and you will come again. m10tf.

MISCELLANEOUS.

TWENTY YEARS AGO

Physicians sent their throat and lung patients toward the tropics. Now they send them northward—to the mountains—up among the pines. Sufferers from throat and lung troubles experience a wonderful sense of relief in the fragrant atmosphere of a pine country.

Santa Abie

is prepared from Abietine Balsam, obtained from a rare species of pine found only in California and Norway, and from Yerba Santa, better known as Mountain Balm. Soothing, healing and restorative, Santa Abie is a matchless remedy for coughs, colds, croup, asthma, bronchitis and all other diseases of like character. Easy to take, quick in its effects. Every bottle guaranteed. 3

FOR SALE BY

S J. HODGKINSON.

PALACE RESTAURANT,

IN PALACE HOTEL. - - RENO, NEVADA

J GODFREY, Proprietor.

MEALS AT ALL HOURS,

DAY OR NIGHT

OYSTERS IN EVERY STYLE

The public can rest assured that the Palace Restaurant will be maintained in a first-class manner.

The Keeley Institute,

CARSON CITY, NEVADA,

IS NOW OPEN FOR BUSINESS. AN INSTITUTE POSSESSING THE sole and exclusive right to sell and administer in the State of Nevada the World Renowned Double Chloride of Gold Remedies discovered and prepared by

LESLIE W. KEELEY,

Of Dwight, Illinois, for the cure of

Liquor, Morphine, Opium and Tobacco Habits and Neurasthenia.

More than 120,000 People Have Been Permanently Cured in the United States.

DR. G. E. SUSSDORFF,

Who introduced **THE KEELEY CURE** in the State of California, and successfully treated more than one thousand patients, will personally conduct the treatment at the Institute.

G. E. SUSSDORFF, M. D., President and Medical Director.

W. C. WATSON, Treasurer and Business Manager.

For terms and other information address,

THE KEELEY INSTITUTE,

P. O. Drawer 609. aug6 CARSON CITY, NEVADA.

J. M. McCORMACK'S

Marble and Granite Works.

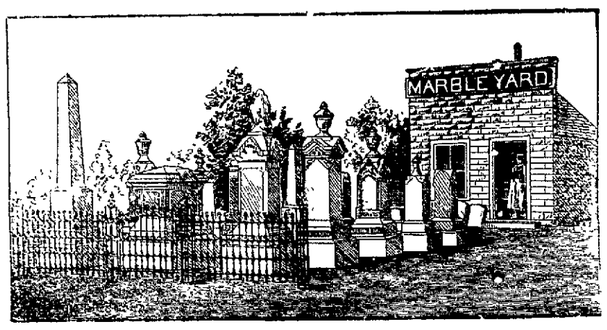

RENO, NEVADA.

Sole Agent for the Celebrated WROUGHT IRON FENCE. Designs and Prices Sent upon Application.

WIELAND'S LAGER.

PARRY & EVANS,

Sole Agents for the State of Nevada for the sale of

John Wieland Brewing Company's

Celebrated Pure and Genuine Lager Beer.

HEADQUARTERS AND BOTTLING HOUSE,

RENO, NEVADA.

Favorable terms given to the wholesale trade. All orders for general and family use promptly filled and attended to.

BOCK BEER

CONSTANTLY ON HAND.

Goldwin Smith's New History.

In his "Outline of Political History" Professor Goldwin Smith attempts to revise our accepted estimates of Washington, Jefferson, Webster, Clay and other great Americans, and to rearrange the status of those characters in the annals of statecraft war, and politics. In this task, which he clearly finds more congenial in purpose than easy of execution he is less instructive than entertaining, and vastly more ambitious than effective.

It need not disturb our admiration for Goldwin Smith to discover that he refuses to place Washington among the great generals of history. Our British brethren have always stuck to that notion and are entitled to all the comfort they can get out of it. Nor need we distress ourselves that he regards Jefferson as a man who might have developed into an anarchist if the temptation had presented itself. That is merely an assumption which pleases Mr. Smith without any impairment of Jefferson's historical status.

This author's estimate of Hamilton, whom he regards as "a born aristocrat," of Aaron Burr, "a local Catiline," of Madison's "prim mediocrity" and Clay's "jingoism," are interesting and sometimes amusing. We know Goldwin Smith too well to take him as seriously as he takes himself.

One striking thing about this work seems to be that the history it contains is not new and that its new things are not history.—New York Herald.

Chicago's Sham-Rock.

There is in the Irish village at Chicago a stone which Lady Aberdeen said was a genuine and historical article from Blarney. In this belief it has been kissed by tens of thousands of visitors, but it now turns out that the Countess of Aberdeen was mistaken. Sir George Colthurst, on whose estate the Blarney stone lies, threatened Lady Aberdeen with an action for libel for asserting that the stone at Chicago was the genuine article.

Whether there was any ground for a libel action may be doubted, but Lady Aberdeen had, of course, no desire to maintain in the face of a positive statement to the contrary that the stone at Chicago was the genuine article. She has accordingly agreed to withdraw the statement and publicly intimate this in the United States.

The truth is that though the Blarney stone is not at Chicago there is a stone from Blarney in the Irish village at the exhibition. The real Blarney stone would not bear transportation to America, but in this case probably one stone from Blarney is as good as another.—Bradford Observer.

African Explorers Fighting Duels.

There seems, as a rule, to be no love lost among explorers. Lately we had the affair between two officers in west Africa, one of whom lost his life by some mysterious means which the Senegal authorities are endeavoring to elucidate. Now, two gentlemen who were connected with the Maistre exploration party on the Atlantic side of the dark continent have been quarreling over their rights in the matter of the publication of scientific notes, plans and photographs.

These rivals, MM. Brunache and de Behagle, have had two duels with one another within a week. They first met a few days since on the Grande Jatte island and had a pistol encounter without any serious result. They afterward selected rapiers, and after a brisk bout both were wounded, M. de Behagle in the forehead, his opponent in the right little finger.—London Telegraph.

Opium a Necessity In India.

A memorial has been issued by the British Indian Native association emphatically protesting against the appointment of the opium commission, which, it declares, is merely the outcome of a snatch vote of misguided philanthropists. The memorial affirms that the use of opium is universal in India, that the drug is an absolute necessity and not a luxury, and that its prohibition would inflict the greatest hardship upon the population and would cause widespread discontent. The prohibition, it is further contended, would not affect the use of opium in China and would result in increased taxation and a budget deficit which would amount to more than the country could bear.—London Exchange.

Three Bears at One Shot.

Mr. T. E. Spotswood of Fairford, Ala., was in the city yesterday and told a story of a remarkable shot made by Willie Sims a few days ago, at which he killed three bears at once. He stated that Sims was in a canoe fishing in Clear Water creek, when his attention was drawn to three bears—a mother and two cubs—standing on the bank at the edge of the water slaking their thirst. Mr. Sims raised his gun, and as the smoke cleared away he saw a body lying down. Assured he had killed the old bear, he paddled over to that side of the lake, and when he came to the bank was astonished to find he had bagged all three.—Mobile Register.

A Royal Plaything.

A miniature fortress, which cost nearly 600,000 marks, has just been erected on the private grounds of the new palace at Potsdam for the use of the German crown prince and his brothers, whose military education is shortly to be commenced. This fortress is a present to Emperor William from Herr Krupp of Essen and has been constructed on novel principles, which are to be kept secret. All projections rising short of the level of the walls have been avoided, but at a given signal a number of rotary armored turrets rise suddenly, and having fired their guns instantaneously disappear.—Potsdam Letter.

Scotland's Mole Plague.

The mole plague in the southern counties of Scotland, which for a time proved a terrible scourge to farmers, has now all but disappeared. This is due to the fact that owls were preserved by the gamekeepers and became extraordinarily plentiful.

Children Cry for Pitcher's Castoria.

WAKE UP.

If you wake up in the morning with a bitter or bad taste in your mouth, Languor, Dull Headache, Despondency, Constipation, take Simmons Liver Regulator. It corrects the bilious stomach, sweetens the breath and cleanses the furred tongue. Children as well as adults sometimes eat something that does not digest well, producing Sour Stomach, Heartburn, Restlessness, or Sleeplessness—a good dose of Regulator will give relief. So perfectly harmless is this remedy that it can be taken by the youngest infant or the most delicate person without injury, no matter what the condition of the system may be. It can do no harm if it does no good, but its reputation for **40 years** proves it never fails in doing good.

SWISS HOTEL.

J. REA & F. MARRA, Props.,

Virginia Street, next door to Fraser's meat market.

P. O. Box 517, RENO, NEV.

First-Class Accommodations For Families.

Fine Wines and Brandies, Claret and White Wine

50 Cents per Gallon.

Low rate given at Wholesale.

Also Fine Sherry and Port Wine.

A carload of Claret and White Wine just received.

Goods delivered to any part of the city free of charge.

Winery and Distillery at Gilroy.

P. O. Box 3, GILROY, Cal. se3tf

PALACE BAKERY

East side Virginia Street.

Fresh, Wholesome Cakes, Pies and Bread Constantly on Hand.

ICE CREAM SODA AND ICE CREAM

At All Hours.

Fresh Candy and Nuts.
Wedding Cakes a Specialty.
Toys and Fancy Articles.

Goods delivered free to any part of the city.

JOHN PETERSON, Proprietor.

NOTICE TO CREDITORS.

ESTATE OF John Ghiglieri, deceased. Notice is hereby given by the undersigned, executrix and executor of the estate of John Ghiglieri, deceased, to the creditors of and all persons having claims against the said deceased, to exhibit them with the necessary vouchers within four months after the first publication of this notice to the said executrix and executor at the District Attorney's office, in the court house, at Reno, Washoe county, Nevada, the same being the place for the transaction of the business of said estate.

MARIA GHIGLIERI, Executrix, and
GUSPARA GHIGLIERI, Executor of the estate of John Ghiglieri, deceased.

CURLER & CURLER, Attys. sep10w4

C. J. BROOKINS'

VARIETY STORE.

PIANOS, ORGANS,

Toys, Sheet Music, Yankee Notions,

Books, Stationery, Cutlery, Cigars, Tobacco, Pipes, Etc.

Commercial Row, opposite Railroad Depot

PIKE & HOLLINGSWORTH,

SUCCESSORS TO HENRY RUHE,

Commercial Row, near Sierra Street, Reno, Dealers in

Family Groceries, Fresh Fruits,

VEGETABLES,

HAM, BACON, LARD, ETC.

Our stock is large, fresh and choice.
Orders will receive prompt attention.
Goods delivered to all parts of town free.
Give us a call and try our goods and prices. jy16tf

FOR SALE OR RENT.

TWO CATTLE RANGES—ONE SITUATED in Modoc county on the South Fork of Pit river and its tributaries, and the other near Painter Flat and generally known as Hole-in-the-Ground range, in Lassen county, Cal., and Washoe county, Nev.—both having excellent grazing lands and an abundance of water for stock uses and purposes. For terms apply to or address JACOB McKISSICK, Or, Long Valley, Cal.
WILLIAM WEBSTER, Reno, Nev. 3-3tf

CHARLES E. CLOUGH,

BUILDER, ARCHITECT, AND CONTRACTOR,

RENO, NEVADA.

Plans for buildings and estimates of cost furnished. Contracts taken for any size or style building. Residence near the University. Orders left at Sunderland's shoe store will receive prompt attention. mar10tf

BURKE BROTHERS.

RENO, NEVADA,

CONTRACTORS AND BUILDERS, WILL contract for brick and stone work for building furnaces, retorts, etc.

FIRST-CLASS BRICK FOR SALE.

All work guaranteed. Correspondence solicited. aug16

FIFTY-CENT COLUMN.

All classes of legitimate advertisements not exceeding six lines inserted in this column at 50 cents per week.

Carpet Weaving.

Mr. E. E. Thompson, practical carpet weaver, is prepared to do all work in that line. Call at residence, first house east of cattle bridge, north side, and see samples of work. oct10tf

Situation Wanted

By a young woman as waitress or chambermaid at a hotel. Apply at this office. oct7w1

J. Westlake

is now prepared to make boots and shoes cheaper than ever before. Call and see his improved manner of manufacturing. Repairing done at short notice. Shop on north side of Virginia St. aug22tf

Carriage Trimming.

Persons having work in my line will find it to their interest to call on me at J. Armstrong's harness shop, Sierra street, where I am now located, and am prepared to do all kinds of trimming in first-class style and at reasonable rates.

G. MERKLINGER.
se26w2

Fresh Milk.

If you want pure, fresh milk call on Keiley & White. They deliver milk to any part of the city, morning and evening. The cleanliness of their dairy and surroundings is their pride. Give them a trial jy2tf

Cheap Wood.

Block wood from the Verdi mill, first-class for cooking, for sale cheap and delivered to any part of town. Leave orders at Dixon Brothers' meat market, or address

M. C. MYERS,
je30tf Verdi, Nev.

Washoe Lunch Counter.

The best meals in town; choice steakes and chops cooked to order. You pay for what you get, and your order is promptly filled.

jy1tf CLAUSEN & GOTTSCHALK.

Removal.

The Western Bi-Chloride Institute of Reno has rented a cottage at Steamboat Springs where it guarantees to cure the liquor, opium, cocaine and tobacco habits. Terms Reasonable. Correspondence as to treatment solicited. F. McRAE, Secretary,
je16tf Reno, Nev.

Best Milk System.

The bottled milk system introduced here by the Reno Creamery Dairy is adopted in all the principal cities and approved by boards of health. my23tf

Oscar Hildebrant

The piano tuner is now residing permanently in Reno, and will receive a limited number of piano pupils. Leave orders at C. J. Brookins, or address Oscar Hildebrandt by mail feb3tf

FOR SALE!

THE UNDERSIGNED, owing to ill-health, hereby offers his property for sale.

SITUATED ONE MILE

—From the Growing—

TOWN OF WADSWORTH

And for Ranch and Dairy Purposes

On of the Finest Pieces of Property in Nevada.

The Ranch consists of rich bottom land subdivided into meadow and pasture, containing about seven hundred (700) acres, with an inexhaustible supply of wood.

The Buildings consist of one good dwelling house, milk house and cellar, blacksmith shop, new barn, together with necessary corrals and outhouses.

The Dairy.—The ranch keeps a dairy of 45 cows and supplies the town of Wadsworth with milk and butter.

The Stock.—There will be sold with the ranch the following stock: Two span matched mules, 5 years old, weight 1200 pounds each; eight head of unbroke mules, 1 and 2 years old; forty-five good milch cows; twenty head of horses; three large ranch wagons; two delivery wagons, and one buggy, together with a full and complete set of farming tools, etc.

Water Right.—The property has one of the oldest water rights on the Truckee river.

Terms.—For term and further information apply by letter or in person to

DAN PROCTOR,
my27tf Wadsworth, Nev.

Drugs,

Toilet Articles,

Fine Perfumes,

—AT—

HODGKINSON'S,

VIRGINIA STREET.

G. NOVACOVICH. H. J. BERRY

BERRY & NOVACOVICH,

Wholesale and Retail Dealers in

STAPLE AND FANCY GOODS

GREEN AND DRIED FRUIT.

Vegetables, Hardware, Crockery, Glassware

TOBACCOS, WINES, LIQUORS AND

CIGARS

All the novelties in Fancy Groceries. No pains spared to wait on customers. Cash trade solicited and satisfaction guaranteed.

G. W. LARCOMBE. E. B. COFFIN

COFFIN & LARCOMBE,

DEALERS IN

Groceries, Tropical Fruit, Vegetables

FRESH FISH.

North side of the Railroad Track, Sierra St.
RENO, NEVADA.

FURNITURE.

E. C. SESSIONS & CO.,

DEALERS IN ALL GRADES

FURNITURE

—AND—

Upholstered Goods,

Virginia St., Three doors south of First National Bank.

HAVING THE LARGEST AND BEST SELECTED STOCK OF GOODS In our line to be found between Sacramento and Ogden, we are prepared to fill all orders and to supply all articles required in furnishing Kitchen, Dining Room, Parlor, Bedroom and Office, at as low rates as can be sold for the same quality of goods.

Bedroom Suits at from $20 to $130.
Chairs 75 cents to $25 each.
Mattresses of all kinds and Quality.
Window Shades fringed and plain.
Combination Step Ladder Chair, neat and convenient.

REPAIRING A SPECIALTY

We have a first-class Upholsterer and can do any work in that line that may be required. Goods delivered to any part of the city or vicieity free.

A few WHEELER & WILSON LATEST IMPROVED No. 9 HIGH ARM SEWING MACHINES for sale at reduced rates.

First National Bank

RENO, NEVADA.

Capital paid in,	$200,000 00
Surplus Fund,	100,000 00
	$300,000 00

Deposits Received on Favorable Terms. Money Loaned on Approved Security.

Exchange Bought and Sold throughout the United States and Europe. Takes Telegraphic Transfers

INTEREST PAID ON TIME DEPOSITS.

OFFICERS:

D. A. Bender, President
Geo. W. Mapes, Vice President
C. T. Bender, Cashier
George H. Taylor, Assistant Cashier

DIRECTORS:

W. O. H. Martin, A. H. Manning,
G. W. Mapes, C. E. Paxton,
D. A. Bender, F. M. Lee.
C. T. Bender.

SAFETY DEPOSIT BOXES FOR RENT

By the Month or Year at 50 cents per Month.

BANK OF NEVADA NOTICE.

..... President
M. E. WARD ..... Vice President
R. S. OSBURN ..... Cashier

Daniel Meyer, of San Francisco; George Russell, of Elko; M. D. Foley M. E. Ward, J. N. Evans, C. C. Powning, and L. Abrahams, of Reno.

INTEREST PAID ON TIME DEPOSITS.

The Bank of Nevada, Reno, with a capital of $800,000, and liberal credit with banks and bankers, is better able than ever to transact a general banking business, and to accommodate the agricultural, stock raising and business interests of all customers, and the patronage of the people is respectfully solicited.

The Bank will pay interest on time deposits at the rate of 4 per cent. per annum. No charge for exchange on Pacific Coast business will be made to patrons.

The Bank will buy and sell exchange on San Francisco, New York, London, and all the principal cities in the United States, Canada, Europe, China and Japan.

Special rates will be given for France, Germany, Italy and Switzerland.

Stocks and bonds bought and sold on commission. The Bank is also agent for leading American and European Fire Insurance Companies.

ANHEUSER -|- BUSCH -|- BREWING -|- ASSOCIATION

J. G. KERTH.

Sole Agent for Reno, Carson, Virginia City and all Western Nevada for this

CELEBRATED

Budweis Lager Beer.

Correspondence solicited, and all orders promptly attended to. A trial will convince of its superiority over all other brands in the market.

NEATEST

Spring and Summer CLOTHING, And Furnishing Goods

M. NATHAN'S

The Pioneer Clother.

RENO, NEVADA.

HAVE YOUR PRINTING

—DONE AT THE—

Journal Job Office.

NEWSPAPER ARCHIVE®

NEVADA STATE JOURNAL.

WEDNESDAY, OCTOBER 11, 1893.

PREPARING TO ISSUE BONDS.

Reports from Washington almost confirm the rumors that the government is preparing to issue $100,000,000 gold bonds. Though the treasury officials deny that arrangements are being made to increase the national debt, cablegrams from Paris and London positively state that the United States is arranging to place $100,000,000 bonds abroad. J. Pierpont Morgan, the New York banker, has been to Washington and conferred with Secretaries Carlisle and Gresham relative to placing bonds.

It is alleged that Secretary Carlisle has been given the terms of a compromise, which the repeal Senators say is the best that can be done in the way of silver legislation for the Administration. The basis of this compromise is to continue the purchase and coinage of 2,000,000 ounces of silver monthly for three years and to authorize the issue of bonds to increase the gold reserve to $200,000,000. Silver men will probably insist on having the silver puschases 2,500,000 ounces per month, and if that is conceded they will consent to a proposition to allow national bonks to issue notes up to the par value of their bonds.

Secretary Carlisle is quoted as saying, in the face of all rumors to the contrary, that no bonds will be issued by the Administration. A majority of the Senate may take him at his word and oppose any attempt to authorize the issue of bonds. It is not probable that any silver man in either House of Congress will vote for a bill to add $100,000,000 to the national debt while there is sufficient bullion in the treasury if coined into dollars to reduce the debt $150,000,000. The recent panic demonstrated that there is nothing in the goldbug cry of 60-cent dollars. Silver dollars commanded a premium of two per cent. right in Wall Street, and were sought for as eagerly as gold, notwithstanding their coinage had been suspended at the mints by the Secretary of the Treasury upon the false assumption that there was no demand for such money.

VOORHEES' SCHEME.

It is expected that Senator Voorhees will try his new tactics in the Senate to-day. He proposes to hold continuous sessions until the repeal bill is disposed of. It is stated that he has no hope of passing the repeal bill unconditionally, but he expects to force a compromise. What the terms of the compromise are, if determined upon have not been made public.

The Silver men, though perhaps in a minority, will have some advantage of the goldbugs. The latter will have to keep a quorum in the Senate all the time while the Silver men will not require more than four or five to prolong the debate. It will be a mere question of endurance and is not likely to last more than a week or ten days. Sherman, Hoar, Morrill and other staid old Senators will not feel disposed to stay in the Senate chamber day and night to please Voorhees and if a truce is not declared and a compromise effected within a short time Congress will dont dess adjourn until the regular session begins in December.

MORGAN'S AMENDMENT.

Senator Morgan's amendment to the Voorhees bill proposes the re-enactment of the coinage act of 1837, and the remission of twenty per centum of tariff duties to the countries which receive American standard dollars of the present weight and fineness at par as legal tender money.

Why should there be any objection to such an amendment? Its adoption would restore prosperity to the country and enhance the price of labor and the products of labor. A remission of one-fifth of the tariff duties to countries that accepted standard dollars at par would be an incentive to all foreign nations which ship products to the United States to accept American silver dollars at par. It does not suit the Wall street combination, however, and it is not probable that the present Congress will agree to it. Gold and nothing but gold, of which there is not enough to pay the interest, much less the principle of the indebtedness of the world, will satisfy the combination.

SENATOR STEWART was asked in Washington to explain the status of the $18,000 note from him in the inventory of the estate of the late Senator Stanford. Senator Stewart replied that there is no secret whatever in connection with the transaction. Senator Stanford advanced him the money to purchase real estate in Alameda, and the loan was secured by him by a deed, which stands as a mortgage against the property. The note will be paid when the land involved is sold.

EVERY member of Congress has received a printed circular threatening the Silver Senators as enemies of the people for not voting for the repeal of the silver purchase clause of the Sherman act. Of course, the circular was issued by cowards who were afraid to put their names to it.

A CONGRESSMAN who votes for a bill to issue $100,000,000 in bonds should never again be elected to a seat in the National Legislature.

Prof. W. O. Pearce.

Organ registration and manipulation taught thoroughly. Organ tuning and repairing a specialty. Special attention given to beginners on the piano. Leave orders at C. J. Brookins' music tore. sep6tf

A NEW SILVER BILL.

Squier Introduces an Amendment to the Repeal Bill.

PAT COLLINS ARRESTED.

The Vigilant Damaged--The Season's Grain Crop.

A NEW SILVER BILL.

The Best Compromise Yet Offered.

WASHINGTON, October 10.—In the Senate Squier of Washington introduced an amendment to the repeal bill which is really a substitute for that measure. It provides that owners of bullion, the product of mines or refineries of the United States, may deposit it at any mint in amounts of not less than one hundred dollars in value to be coined into standard dollars of the present weight. There will only be paid to the person depositing the bullion such a number of dollars as are equal to the commercial value of silver bullion on the day of deposit, the difference between the commercial value of and the mint value to be retained by the Government as seignorage. Deposits of bullion for coinage are not to exceed two million dollars per month, and when the number of silver dollars coined shall reach the sum of one hundred millons further coinage shall cease. The seignorage is to be retained in the treasury as a reserve fund for the purpose of maintaining the parity of every dollar issued under this act.

These silver dollars are to be legal tender in all payments at full value, and no certificates will be issued to represent them. The Secretary of the Treasury is authorized to issue bonds at interest not to exceed three per cent, redeemable at the pleasure of the United States after five years, for the purpose of maintaining all money at par with the gold dollar.

The National Banking Association will be entitled to receive circulating notes to the par value of bonds on deposit, provided the aggregate of such notes for which the association is liable does not exceed the capital stock paid in.

The amendment is, in fact, a new bill striking out all of the old bill. It is understood that Teller, Allison, Sherman and others say it is the best compromise yet suggested.

COLLINS ARRESTED.

The Wife Murderer Safe in the Custody of the Law.

SAN FRANCISCO, October 10.—Pat Collins, who is charged with stabbing to death his wife in the Felix Adler Kindergarten Monday night was arrested in the sanctuary of St. Ignatius' Church where he was found on his knees engaged in prayer. Patrolmen Flynn and Foley, who arrested Collins, got their clew as to his whereabouts from a lot of young fellows who saw the prisoner go out of a McAllister street saloon, and followed him to the sanctuary.

When the policemen came upon Collins one of them advanced, and laying his hand on the shoulder of the kneeling man asked him if his name was Collins.

"Yes," was the reply. "What's that to you?"

"Then I arrest you for the murder of your wife."

Collins offered no resistance, and was taken to the Old City Hall, where he was searched and afterward stripped of his outer clothing. He had on a clean shirt, but his underclothing was found to be covered with blood, and blood stains were found on his pantaloons. Collins refused to answer any questions except to say that he had not seen his wife since last Friday.

THE VIGILANT.

An Accident to Her Which May Postpone To-Day's Races.

NEW YORK, October 10.—At the club house on Madison avenue the members of the New York Yacht Club were busy discussing the possible postponement of the race to-morrow on account of an accident to the Vigilant. The exact nature and extent of the accident was not known, except that in the last race the cup-defender strained her bowsprit. There is some question whether the necessary repairs can be completed in time for the race set for 1 o'clock to-morrow. If the Vigilant is not ready the committee will set a day for the race to be postponed to. The Vigilant will not forfeit the race by her failure to be ready, as there is a provision in the agreement that a competing pacht shall be allowed the time necessary to make repairs of damage incurred during a race.

Warships Purchased.

NEW YORK, October 10.—A *Herald* dispatch from Montevedio, Uruguay, says: News has just been received here from the *Herald's* correspondent in Rio Janeiro that President Peixoto has succeeded at last in purchasing several torpedo boats in Europe. They are said to be on the way across the Atlantic and are manned by English crews.

THE SEASON'S GRAIN CROPS.

What the Agricultural Department's Return Show.

WASHINGTON, October 10.—October returns to the Department of Agriculture make the general condition of corn 75.1 against 76.7 last month, and 79.8 for October, 1892. This falling off is the result of continuous drought.

Returns of the yield per acre of wheat indicate the production of 11.3 bushels, being 1.7 less than last October. The rate of the yield in California was 11.2. The small yield was the result of drought last fall, causing poor germination, and the severe winter following, causing considerable winter killing. In some spring wheat States the low condition is due to the dry spring.

The average yield of oats is 23.5 bushels against 24.3 last year. The average yield of rye is 13.3 against 12.7 last year. The average yield is 21.7 against 23.7 last year. The condition of buckweat is 73.5 against 77.5 last month, and 85.6 a year ago. The condition of potatoes is 71.2, a loss of sixtenths, since last report.

An Important Suit.

WASHINGTON, October 10.—Ex-Attorney-General Garland asked the Supreme Court to advance the case of the Northern Pacific against the Treasurer of Patterson county, Montana. The case is of importance to all the Western States and Territories, as it will involve ultimately the taxability of all unpatented survey lands within the grants of the Northern Pacific, Central Pacific, California & Oregon, Texas Pacific, Atlantic Pacific and other railways. There are millions of acres of these lands which have heretofore been regarded as taxable.

A Mafia Murder.

NEW YORK, October 10.—The body of Leonardo Daerto, a strikingly handsome young Italan of apparently high class, was found dead in Mulberry street early this morning. Mystery surrounds the cause of death, but it is believed to be another Mafia murder. Four Italians have been arrested on suspicion.

BUSINESS LOCALS.

Hot lunch at Kerth's every day, 15 cents.

Take your prescriptions to McCullough's; no-commission dispensary

Go to the Palace Bakery for fresh wholesome bread, cakes, pies and candies.

For rough or chapped skin use Mystic Balm, 25 cents. Pinniger's, Virginia street.

A fresh assortment of Heath & Milligan's superior mined paints at McCullough's.

Take your prescriptions to Pinniger's pharmacy, Virginia street. Pure drugs at lowest prices.

After shaving or exposure to cold use Mystic Balm, 25 cents. Pinniger's, Virginia St.

Lovers of a good cigar go to the Monarch and get one of Herman Hyman's Cuban Blossoms

A new lot of sewing machines just received—something quite novel—at McCullough's drug store.

A new assortment of picture moulding artist materials and studies just received by McCullough.

Stationery, cutlery, notions, also gentlemen's underware and hats at A. Nelson's on Virginia street. Call and examine before purchasing elsewhere

Jack Godfrey serves a first-class meal and fresh oysters in every style at the Palace Restaurant. Meals at all hours.

The Palace Hotel, which is well and favorably known to every old Nevadan, is being conducted as usual by that veteran landlord Al White, who spares neither pains nor purse to provide for the convenience of guests.

For Over Fifty Years

Mrs. Winslow's Soothing Syrup has been used by millions of mothers for their children while teething. If disturbed at night and broken of your rest by a sick child suffering and crying with pain of cutting teeth, send at once and get a bottle of Mrs. Winslow's Soothing Syrup for children teething. It will relieve the poor little sufferer immediately. Depend upon it mothers, there is no mistake about it. It cures Diarrhœa, regulates the Stomach and Bowels, cures Wind Colic, softens the gums, reduces Inflammation and gives Tone and Energy to the whole system. Mrs. Winslow's Soothing Syrup for children teething is pleasant to the taste and is the prescription of one of the oldest and best female physicians and nurses in the United States. Price twenty-five cents a bottle. Sold by all druggists throughout the world. Be sure and ask for "Mrs. Winslow's Soothing Syrup." aug24-1y

When Baby was sick, we gave her Castoria.
When she was a Child, she cried for Castoria.
When she became Miss, she clung to Castoria.
When she had Children she gave them Castoria.

For Scrofula

"After suffering for about twenty-five years from scrofulous sores on the legs and arms, trying various medical courses without benefit, I began to use Ayer's Sarsaparilla, and a wonderful cure was the result. Five bottles sufficed to restore me to health."—Bonifacia Lopez, 327 E. Commerce st., San Antonio, Texas.

Catarrh

"My daughter was afflicted for nearly a year with catarrh. The physicians being unable to help her, my pastor recommended Ayer's Sarsaparilla. I followed his advice. Three months of regular treatment with Ayer's Sarsaparilla and Ayer's Pills completely restored my daughter's health."—Mrs. Louise Rielle, Little Canada, Ware, Mass.

Rheumatism

"For several years, I was troubled with inflammatory rheumatism, being so bad at times as to be entirely helpless. For the last two years, whenever I felt the effects of the disease, I began to take Ayer's Sarsaparilla, and have not had a spell for a long time."—E. T. Hansbrough, Elk Run, Va.

For all blood diseases, the best remedy is

AYER'S Sarsaparilla

Prepared by Dr. J. C. Ayer & Co., Lowell, Mass. Sold by all Druggists. Price $1; six bottles, $5.

Cures others, will cure you

A GENTLE WOMAN

Wishes a toilet cream to promote that

Brilliant Transparency

of the skin, which is the true beauty of the complexion.

She wishes it to have the true fragrance of the flowers and the gentle tonic action of the healing balsams, which render the skin soft, white and beautiful without injury to it.

She wishes the refreshing, soothing effect of the best and simplest ingredients blended into a perfect cream. She finds it in Cocona Cream and will have no other.

She never uses the paints and face bleaches which are so injurious to the skin.

GENTLEMEN after shaving find Cocona Cream most excellent.

COCONA WATER is the natural fragrance of flowers for the toilet and bath.

COCONA BALM Prevents and Heals chapping, breaking and roughness of the skin.

THE COCONA TOILET SPECIALTIES are manufactured only by the

Cocona Company,

SAN FRANCISCO, CAL.,

and we have secured the agency of same, as it is our constant effort to supply the public with the finest and latest Toilet Articles and the purest of Drugs and Medicines.

WILLIAM PINNIGER, Druggist.

How's This?

We offer one hundred dollars reward for any case of Catarrh that cannot be cured by Hall's Catarrh Cure. F. J. Cheney & Co., proprietors, Toledo, O.

We, the undersigned, have known J. F. Cheney for the last 15 years and believe him perfectly honorable in all business transactions and financially able to carry out any obligation made by their firm.

West & Traux, Wholesale Druggists, Toledo, O.; Walding, Kinnan & Marvin, Wholesale Druggists, Toledo, Ohio.

Hall's Catarrh Cure is taken internally, acting directly on the blood and mucous surfaces of the system. Price 75c per bottle. Sold by all druggists. Testimonials free.

TO THE WARBLING VIREO.

Sweet little prattler, whom the morning sun
Found singing, and this livelong summer day
Keeps warbling still; here have I dreamed away
Two bright and happy hours that passed as one.
Lulled by thy silvery converse, just begun
And never ended. Thou dost preach to me
Sweet patience and her guest reality,
The sense of days and weeks and months that run
Scarce altering in their round of happiness,
And quiet thoughts, and tolls that do not kill,
And homely pastimes. Though the old distress
Loom gray above us both at times, ah, still
Be constant to thy woodland note, sweet bird;
By me at least thou shalt be loved and heard.
—Archibald Lampman in Youth's Companion.

The Moon as We See It.

Did you ever stop to consider the fact that the inhabitants of this earth have never seen but one side of the moon, and to inquire the reasons why such is the case? The explanation is this: The moon makes one revolution on her axis in the same period of time that she takes up in revolving once around the earth, thus the same geographical region of the lunar surface is always toward us. As one explanation usually calls for another, it may not be out of place to mention the fact that the reasons the two motions of the moon above referred to so nearly coincide are these:

The moon is not a true globe, but is very elliptical in form. It did not in all probabilities originally start on its axial rotation with precisely the same velocity with which it moved around the earth, but the very best astronomers say that the two motions were not far apart in the start. Assuming that the moon was semi-liquid or at least soft in those remote days, the earth's attraction caused the lunar surface to elongate, and in the untold ages which followed its axial rotation, owing to the attractive influence of both the earth and the sun, was made to correspond with its orbital movement around the earth.—St. Louis Republic.

Old Time Banking Methods.

While discussing the matter of the troubles and trials of banking business of today President James Espy of the Ohio Valley National bank said to a group of friends: "I tell you that we do not know anything about the peculiarities of the banking business. I have heard officials of the bank when I was beginning in the business rehearse the experiences in early banking in Virginia. As is well known, the residents of that state were not much given to business tactics. Whenever they had occasion to issue a note, and it was quite frequent, the bank officials had to drive around to the various farms, or to the place where the maker lived, and it was quite difficult to get them to sign the original, but much more so a renewal. Experts got so they could tell whether the note was renewed in the house or in the field, as they could tell whether it was written on the pommel of a saddle or at a regular desk."—Cincinnati Enquirer.

The largest assortment of heating stoves, parlor stoves, cook stoves and ranges, crockery and lamps at panic prices at Lange & Schmitt's. *

Pure ice cream fountain soda at Pinniger's, Virginia street.

ANDREW PATTERSON,

BUILDER, ARCHITECT * * * * * * AND CONTRACTOR.

RENO, NEVADA.

Plans for buildings and estimates of cost furnished. Contracts taken for any size or style building.

Orders left at A. Nelson's cigar store will receive prompt attention. jy20tf

DIXON BROTHERS.

WHOLESALE AND RETAIL

BUTCHERS.

Fresh Beef, Pork, Mutton, Veal, Sausage Constantly on Hand.

HAM, BACON AND DRIED BEEF.

SHOP—Corner Commercial Row and Sierra Street, Reno, Nevada.

A share of the public patronage solicited.

JOHN SUNDERLAND'S ADVERTISMENT.

NEW GOODS, PATTERNS, STYLES, For the Fall and Winter of '93 and '94.

My Fall and WinterGoods in Medium and Heavy Weights,

MEN'S, YOUTHS' AND BOYS' CLOTHING,

And Gents' Furnishing Goods.

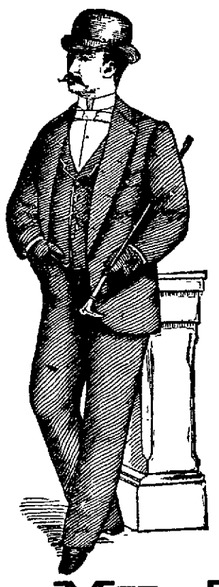

Finest Line of the Very-Best HATS,

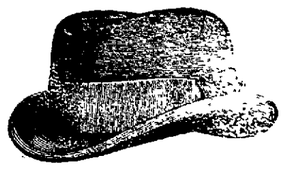

AND VERY LATEST STYLES of the very best manufacturers of the East. Don't buy poor, cheap, shoddy and unreliable goods that will give you no value for your money, when you can get good goods as cheap as you have to pay for shoddy.

HERE ARE SOME OF MY PRICES:

Men's Suits in Sack—Medium Weight	$8 00
Men's Suits in Sack—Heavy Weight	9 00
Men's Square Cut Heavy Weights	10 00
Men's Fine Cassamere Suits, Latest Pattern and Style	12 00
Youths' Suits, 12 to 18 years	6 00
Youths' Suits, 12 to 18 years	8 00
Youths' Suits, 12 to 18 years	10 00
Boys' Suits, from 8 to 14 years	6 00
Boys' Suits, from 8 to 14 years	5 00
Child's Short Pants Suits, from 4 to 10 years	$2 50, $3, $3 50, $4 50, $5, 6 00
Child's Short Pants	75 cts., $1, 1 25
Child's Short Pants, custom made	$1 50, 2 00

My Tailoring Department

IS COMPLETE.

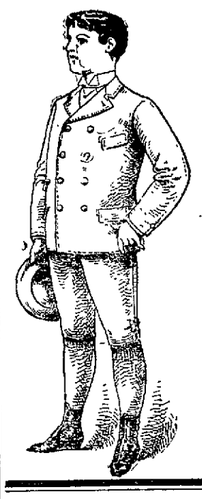

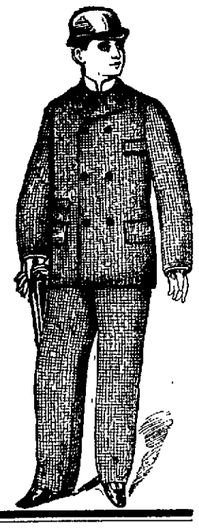

I IMPORT MY OWN CLOTHS,

And have secured the services of one of

The Best Cutters on the Coast.

Good Fits will be Guaranteed in All Cases.

My prices for Custom Made Suits will run from $25 upwards.

An examination of my prices will convince you that good goods and low prices is the rule at

JOHN SUNDERLAND'S,

Virginia St., - - - Reno, Nev.

TOWN ORDINANCE NO. 41.

AN ORDINANCE TO AMEND AN ORDINANCE entitled, "An Ordinance to Amend Town Ordinance No. 36 of the Town of Reno, entitled, 'An Ordinance to fix and collect a licence tax upon certain trades and business in the town of Reno,'" adopted March 1st, 1893, adopted Sept. 4, 1893.

By virtue of the power and authority conferred by the laws of the State of Nevada, the Board of County Commissioners of Washoe county, Nevada, do ordain as follows:

SECTION 1. Section one of said amendatory ordinance is hereby amended to read as follows:

SECTION 1. Every person, firm or association engaged in selling goods, wares, merchandise or other personal property at auction or public outcry (except persons making such sales under an execution, or other order of Court), shall pay quarterly for a licence to carry on or conduct such business five hundred dollars, or for a monthly license, (which shall date from the first day of the month in which such license is issued) of two hundred and fifty dollars, or by the day, for each and every day, that he or they shall be engaged in said business, twenty-five dollars; provided, however, that all persons having second-hand household goods and furniture, second-hand vehicles and live stock may sell or cause to be sold at public auction or outcry without obtaining a license therefor.

Section 2 of said amendatory ordinance is amended so as to read as follows:

Every person, firm, association or corporation having a fixed place of business, and not herein specially mentioned or enumerated, dealing in goods, wares and merchandise shall pay a quarterly licence of three dollars.

SICK CATTLE,

DO YOU HAVE ANY? IF SO TRY

B. A. LEAK, Veterinary Surgeon,

Office at Golden Eagle Hotel, Reno, Nevada. After twenty-three years' experience with

ANTHRAH, BLACK LEG, BLACK TONGUE, TEXAS FEVER, and BLOODY MURRAIN,

I am able to treat them. No Cure no Pay in the first stage of the disease. au20tfd&w

"The Comfort" Tonsorial Parlors.

No. 9, VIRGINIA ST., RENO, NEVADA.

A. C. HELMOLD, - Proprietor.

Comfort of patrons the first consideration.

HOT AND COLD BATHS AT ALL HOURS.

'Cleanliness is next to Godliness."

NOTICE TO CREDITORS.

TO THE CREDITORS of and all persons having claims against the estate of Peter Swigart, deceased, are hereby notified to present the same with the necessary vouchers to the administrator, at the law office of T. V. Julien, on Virginia street, in Reno, Nevada, within four weeks from the first publication of this notice, or they will be barred, summary administration in said estate having been ordered.

H. P. BROWN, Administrator.

Dated Oct. 7, 1893.—w4

NOTICE TO CREDITORS.

TO THE CREDITORS of and all persons having claims against the estate of Alva Gould, deceased, are hereby notified to present the same with the necessary vouchers to the administrator, at the law office of T. V. Julien, on Virginia street, in Reno, Nevada, within four weeks from the first publication of this notice, or they will be barred, summary proceedings in said estate having been ordered.

H. P. BROWN, Administrator.

Dated Oct. 7, 1893.—w4

G. E. HOLESWORTH.

ARCHITECT AND BUILDER,

RENO, NEVADA.

Plans Furnished and Estimates Made

AGENT FOR STEEL ROOFING.

Residence and place of business—Corner of First and Virginia streets. my8

HENRY B. RULE,

The Real Estate and Insurance Agent

Scottish Union & National Insurance Company of Great Britain.
Home Insurance Company of New York.
German-American Insurance Company of New York.
National Assurance Company of Ireland.
Springfield Fire and Marine of Springfield, Mass.
Northern Assurance Company of London.
Norwich Union Fire Insurance Society of Norwich, Eng.
Fire Association of Philadelphia, Pa.
Sun Fire and Marine of San Francisco, Cal.
Phœnix Assurance Company of London, Eng.
American Fire Insurance Company of New York.
New Hampshire Insurance Company of Manchester.
Orient Insurance Company of Hartford, Ct.
Mutual Life Insurance Company of New York.
Pacific Mutual Life and Accident Insurance Company of San Francisco, Cal.

All Fire Insurance Policies Written on Day of Application.

Property Bought and Sold on Commission; Property Rented; Rents Collected; Loans Negotiated.

Cheap Lands! Good Homes! Sure Investments!

Lands in any part of Nevada, and Lassen and Sierra Counties in California.

Office CORNER COMMERCIAL ROW and SIERRA ST. Reno, Nev.

C. GULLING, President.
WM. HENRY, Secretary.

GEO. H. TAYLOR, Vice President.
FIRST NATIONAL BANK, Treasurers

RENO MILL AND LUMBER CO.

WHOLESALE AND RETAIL DEALERS IN

Rough and Dressed Lumber, Wood Turnings, Windows,

Doors, Blinds, Mouldings, Pickets, Shingles and Packing Boxes,

BEE MATERIAL OF ALL KINDS.

Wall Paper of Every Description.

Builders' Hardware, Paints, Oils, Glass, Etc.

J. B. McCULLOUGH,

DRUGGIST and APOTHECARY

Commmercial Row, Reno, Nevada.

Prescriptions Carefully Prepared

FROM THE PUREST DRUGS ONLY.

An Elegant Assortment of Toilet Articles, Picture Frames, Wall Paper, Paints, Oils, Glass, Etc.

Agent for THE WHITE SEWING MACHINE.

THE NEVADA CASH STORE

Has Reopened With a Full Line of

Dress and Fancy Goods,

Carpets and Linoleums.

S. EMRICH, Proprietor.

NEWSPAPER ARCHIVE®

NEVADA STATE JOURNAL.

PRICE OF DAILY JOURNAL.
FIFTEEN CENTS PER WEEK
Delivered by Carrier.

WEDNESDAY, OCTOBER 11, 1893.

TIME TABLES.

Time of Arrival and Departure of Trains at Reno.

ARRIVES	TRAIN.	DEPARTS
	SOUTHERN PACIFIC.	
9:20 p. m.	No. 1, Eastbound Express	9:35 p. m.
7:25 a. m.	No. 3, Eastbound fast mail	7:35 a. m.
8:30 a. m	No. 2, Westbound Express	8:50 a. m.
9:10 p. m.	No. 4, Westbound fast mail	9:20 p. m.
	VIRGINIA & TRUCKEE.	
	No. 1, Virginia Express	7:55 a. m.
8:05 p. m.	No. 2, San Fran. Express	
	No 3, Local Passenger	1:45 p. m.
11 40 a m.	No. 4, Local Passenger	
	N.-C.-O. RY.	
	Express and Freight	8:30 a. m.
4:30 p. m.	Express and Freight	

Time of Arrival and Departure of Mails at Reno.

MAIL	ARRIVES	CLOSES.
San Francisco, Sacramento and points in California and Oregon	7:25 a. m. 9:20 p. m.	8:00 a. m. 8:00 p. m.
Ogden, all Eastern points	9:20 p. m.	6:40 a. m.
Carson, Virginia and all Southern points	8:05 p. m.	6:40 a. m
Susanville and all points north	4:45 p. m.	8:00 a. m.

Buffalo Meadows and Sheephead mail arrives every Wednesday at 4:45 P. M. and closes every Thursday at 8:00 A. M.

V. & T. locked pouch from Virginia and Carson arrives at 11:45 A. M.; mail for same closes at 1:30 P. M.

Postoffice Hours:

From 8:30 A. M. to 6 P. M. Sundays from 9 to 10 A. M.

BREVITIES.

S. A. Hamlin and son, Fred, returned from California last evening.

Mrs. Thoms is seriously indisposed with the prevailing epidemic.

P. N. Marker of Lovelock and John Marker of Susanville are in Reno.

Commissioner W. P. McLaughlin is confined to his home with the grippe.

Sheriff Hadley of Humboldt came to Reno yesterday to see the metropolis of Nevada.

Mrs. Edwin Gould of New York gave birth to a child a week ago who is heir to $20,000,000.

During the months of June, July and August the Oregon Pacific railroad was run at a loss to the company.

J. F. Aitken left yesterday for St. Louis to attend to the carload of honey which he shipped to that city.

Times are said to be very quiet on the Comstock, but the prevailing epidemic has a firm foot-hold there.

Eight thousand men are employed on the canal that will carry the sewage of Chicago to the Illinois river.

Mrs. M. D. Foley, one of the World's Fair Lady Commissioners, has gone to Chicago and will remain until the close of the Fair.

Nearly half the people in town are complaining of colds or something of that character. People call the ailment the grippe.

There was not much business transacted in the District Court yesterday as several members of the legal fraternity have the grippe.

The sale of Stanford's Palo Alto stock at Lexington, Ky., Saturday realized fair prices. Fourteen head were disposed of at an average of $169.

The ladies of the M. E. church will give a social entertainment at the residence of Mrs. E. C. Sessions this evening to which the public is invited.

Charles R. Stewart, a practical joker, played highwayman at Monterey, Cal. The man on whom he was playing the joke shot him, and Stewart died of his wounds.

The Board of Health has not been officially informed of the existence of any case of diphtheria in town. Dr. Patterson, however, says there are two cases of the disease.

Professor Pearce, teacher of organ and piano, was down from the Comstock yesterday giving lessons to his pupils. The grippe got its grip on him, robust as he is, but he is getting out of the clutches of the disease.

George M. Dyer of Stillwater is in town. He says times are quiet at the sink of Carson. Some farmers have sold their hay to cattlemen. The range is fed down and stock cattle will have to be fed hay this winter.

The Carson *Tribune* says: According to the Palace Hotel gossip Francis G. Newlands will make the race for U. S. Senator in Nevada at the expiration of John P. Jones' term, and many assert that the latter gentleman will not be a candidate for re-election.

About 1,000 people gathered at Desmet, S. D., to witness a legal execution Saturday, and great indignation was shown when it was learned that the Governor had granted a respite. Loud threats were made to lynch the culprit, who had murdered a woman.

The Indians in Churchill, Humboldt, Lander and White Pine counties are harvesting the pine nut crop, which is said to be unusually good this season. The Pioche *Lode* says the redman understand the money question and now sells as many nuts for $2 as they did two years ago for $3.

A carload of chickens and ducks from Kansas passed through yesterday to California. The car contained 6,000 fowls and is arranged so that they can be fed and watered. As chickens are as easily raised in Nevada as in Kansas, and the Nevada fowls would be protected to the extent of the cost of transportation, Nevada poultry raisers ought to be able to compete with Kansas.

FUSION.

A Confidential Conversation Between Two Leaders of the Old Parties.

Republican—I say, Mr. Democrat, I think we had better fuse at the next election and concentrate our strength on one ticket. It is going to be an impossility to engage the South and West in another sham tariff battle, and I fear they are going to unite on the Populist idea of finance. If they do, nothing but the fusion of the two old parties and the expenditure of barrels of money will defeat them. The people are up to our game, and we will have to bleed the bondholders freely or we are lost.

Democrat—You are right, Mr. Republican; we will fuse and try and down the People's party. They have got some very able champions, but we have got the plutocrats on our side, and the bondholding aristocracy will contribute millions of dollars toward killing the People's party. Of course if we win the election we will divide the spoils, share and share alike. In fact, the only difference there has been between our parties for twenty years was the question of spoils and a race to see which of the two old parties could do the most for the money aristocracy. How we did gull the people by preaching about honest money, and sustaining our credit unimpaired. Every act that we passed to strengthen our credit abroad, increased the wealth of the plutocrats by billions of dollars and increased the debts and obligations of the people in a like ratio. We had better write to Rothschild and the lords and dukes of Europe and have them begin immediately to contribute to our campaign fund. We will have to furnish employment for the idle voters at least thirty days before election and see that they are well fed, for we have found to our sorrow that it is an impossibility to hypnotize a voter with an empty stomach. The patriotic strains of a brass band creates no enthusiasm among the starving multitudes, but fill their stomachs, and the fiery orator and the brass band will do the rest.

Republican—You are right, but it will be an expensive campaign. By the 1st of October, 1894, there will be about 5,000,000 voters on the verge of starvation. We probably can save a little on grub by forcing the price of wheat 50 per cent lower than it is at present. The farmers are against us anyway, and we will make them help pay the bill. It will cost $200,000,000 to run the next campaign, but the plutocrats have got the stuff and will spend $500,000,000 if necessary to kill the People's party. I think we had better communicate our plans immediately to Rothschild and his plutocratic brigade. They always respond nobly to our appeals for aid and we always reciprocate by increasing the value of their bonds. I believe this completes all the preliminary arrangements for the fusion; we will meet later and arrange the details. Good day. FARMER.

CANADIAN CATTLE.

A Movement to Get Permission to Ship Them Through the United States.

Canadian cattlemen are to hold a convention at Montreal next week to discuss the question of permitting American cattle to enter Canada and the exportation of Canadian cattle to Europe through the United States. Canadian cattle are debarred from the open markets in England in Winter, and exporters do not see the necessity of such strict quarantine between Canada and the United States. They want the Canadians to permit American cattle to enter Canada without restraint, so that they can be exported from Montreal in Summer. The proposition is an old one and has been talked of by exporters frequently, as they desire to have the Canadian Government use its influence with the American authorities to have the latter permit Canadian cattle to be shipped out of United States ports. This was formerly done in Winter and the Canadian exporters desire the privilege again.

Mr. Wren Commended.

EDITOR JOURNAL:—I read in the Winnemucca *Silver State* a letter from Tom Wren under date of October 5th and addressed to R. L. Fulton of our town, the perusal of which does my heart good and I feel that I am not entitled to be called a gentleman if I don't do something by way of thanks to Mr. Wren for the very timely drubbing administered "Our Bob." Therefore please allow me space in your paper in which to express my satisfaction with the manner in which Mr. Wren photographs Huntington's man Friday. Tom Wren, you command my everlasting respect. Your snap shot picture of the man that "*courts rich corporations that thrift may follow fawning*" is true to life. Many thanks, my dear old friend; may you always prosper. Rest assured as long as I have a shilling you shall share my fortune. More power to you.

H. H. BECK.

RENO, October 10, 1893.

COCOINA BALM

Is the best preparation known to prevent and heal roughness, chapping and breaking of the skin. Try it and you will be better pleased than with anything ever used, as it will keep the skin soft and smooth even in the coldest weather. Only 25 cents a bottle.

Bucklen's Arnica Salve.

The best salve in the world for Cuts Bruises, Sores, Ulcers, Salt Rheum, Fever Sores, Tetter, Chapped Hands, Chilblains, Corns, and all skin Eruptions, and positively cures Piles or no pay required. It is guaranteed to give perfect satisfaction or money refunded. Price 25 cents per box. For sale by S. J. Hodgkinson.

Highest of all in Leavening Power.—Latest U. S. Gov't Report.

Royal Baking Powder

ABSOLUTELY PURE

RAILROAD STATISTICS.

Abstracts of the Fifth Report of the Inter-State Commerce Commission.

The Inter-state Commerce Commission has submitted its fifth statistical report to Congress, of which the following is an abstract. Total railway mileage of the country June 30, 1892, 171,563 miles; increase during the year, 3,160 miles, being the smallest report for a number of years.

The total number of railway corporations show a net increase of 37; during the year nine roads were abandoned, 19 merged into larger corporations, 17 reorganized, and 16 consolidated.

The total number of locomotives is 33,136; total number of cars, 1,215,092; a decided increase in the density of rolling stock.

Number of passengers carried per passenger locomotive, 63,399; number of freight cars per million tons of freight, 1,627; decrease, 39.

Total number of employees, 821,415; increase of 37,130. Capitalization of the 162,397 miles covered by the report, $10,226,748,134; $4,633,108,763 of this was represented by stocks and $5,053,038,050 by funded debts.

Mortgage bonds amounted to $4,302 570,933 as compared with 4,081,621,675 for the previous year. The above figures show an increase in capitalization during the year 1892 of $397,278,119.

Total number of passengers carried by the railways during the year, 560,958; average journey per passenger 23.82 miles and the average number of passengers per train for each mile run, 42.

Freight train mileage, 485,402,369 and average number of tons per train for each mile run, 181.

The gross earnings from the operations during the year were 1,171,407,343; operating expenses, $780,997,996; net earnings, $390,409,347. Income of railways from investments, $141,960,782; making a net income from the operation of $532,370,129.

The fixed charges during the year amounted to $416,404,938, leaving a net income available for dividends of $115,965,191. Of this amount, $97,614,745 was paid in dividends, and $4,314,390 in other payments, leaving a surplus over the operations during the year of $14,036,056.

The number of railway employees killed during the year were 2,554, being less then the previous year, the number of employees injured in excess of the previous year being 28,267.

The number of passengers killed was largely in excess of the previous year, being 376 in 1892, as against 293 in 1891.

The assignments of casualties shows one employee to have been killed for every 222 employees and one employee to have been injured for each twenty-nine men in the employ of the railways. A similar comparison shows that one passenger was killed for each 1,497,910 passengers carried, or for each 35,542,282 passenger miles, and one passenger injured for each 173,833 passengers carried.

The largest number of casualties to employees resulted from coupling and uncoupling cars; the largest number of passengers from collision and derailments.

It is recommended that corporations, so far as they are engaged in interstate traffic, be required to make reports to the inter-state commerce commission.

Electric Bitters.

This remedy is becoming so well known and so popular as to need no special mention. All who have used Electric Bitters sing the same song of praise. A purer medicine does not exist and it is guaranteed to do all that is claimed. Electric Bitters will cure all diseases of the liver and kidneys, will remove pimples, boils, salt rheum and other affections caused by impure blood—will drive malaria from the system and prevent as well as cure all malarial fevers. For cure of headache, constipation and indigestion try electric bitters—entire satisfaction guaranteed, or money refuneed. Price 50 cts. and $1 00 per bottle at S. J. Hodgkinson's drug store.

The Board of Equalization of Humboldt county reduced the railroad assessment to $10,500 per mile. The Assessor valued the road at $10,000 per mile. The Board raised the valuation to $12,000 per mile and upon reconsideration reduced it to $10,500. The rate of taxation was also reduced ten cents.

BREVITIES.

Hair cutting 25 cents at Helmold's Comfort Tonsorial Parlors. *

Plumbing, tinning and pipe work neat and cheap at Lange & Schmitt's. *

To enrich and vitalize the blood, no medicine can be compared with Ayer's Sarsaparilla.

Ayer's Hair Vigor is justly considered the best and most economical hair dressing in the market.

To keep in line with the stringen times hair cutting at Helmold's Comfort Tonsorial Parlors has been reduced to 25 cents. *

If you want a good fitting pair of boots or shoes—no scab work from strangers—go to H. F. Pavola, who is reliable and no stranger. *

Lack of vitality and color-matter in the bulbs causes the hair to fall out and turn gray. We recommend Hall's Hair Renewer to prevent baldness and grayness.

STOCKS ADVANCING.

A Boom in the North End.

The Virginia *Chronicle* says the advance in north end stocks continued to-day. The Con. Virginia group all forged ahead in a marked manner, and the entire board displayed strength. If the stock is going up on a strike somewhere, it has not become public yet. The general opinion seems to be that the raise is due to James Rule's offer to find a bonanza. San Francisco speculators want to be in on a good thing at the earliest moment and they are buying stock already. The chances are that the shorts' fills are responsible for the sharp rise to-day. No one on the Comstock will object to a big stock boom any time.

Telegraphic Notes.

Count Ferdinand de Lesseps, who was reported dying a day or two ago, is now said to be out of danger.

It is believed that the Parnellites, under the leadership of Redman, have decided to break with Gladstone.

Congressman Caminetti has introduced a bill to increase the pensions of Mexican war veterans from $8 to $12 per month.

The Tucker bill repealing the Federal Election laws passed the House by a vote of 200 to 101. The bill passed by a strict party vote.

Hill of New York presented a petition by 15,000 merchants of New Jersey, asking for the unconditional repeal of the Sherman law.

A dispatch received at the State Department from Rio Janeiro says Admiral Mello has decided to discontinue the bombardment of Rio.

J. B. Lazear, National Bank Examiner, has been arrested at Denver, Colorado, charged with crookedness in connection with the insolvent bank of Del Norte.

Charles F. Oldham of London, who was appointed by the Royal Commission of England to examine the California wine exhibit at the World's Fair is quoted as saying that the California wines are of excellent quality.

The International Irrigation Congress met at Los Angeles yesterday, about 150 delegates being in attendance. Nearly all the Western States and Territories and a few foreign countries are represented. Governor Markham made the opening address.

It Should be in Every House.

J. B. Wilson, 371 Clay street, Sharpsburg, Pa., says he will not be without Dr. King's New Discovery for consumption, coughs and colds; that it cured his wife who was threatened with pneumonia after an attack of la grippe, when various other remedies and several physicians had done her no good. Robert Barber, of Cooksport, Pa., claims Dr. King's New Discovery has done him more good than anything he ever used for lung trouble. Nothing like it. Try it. Free trial bottles at S. J. Hodgkinson's drug store. Large bottles, 50 cents and $1.

Shut Down,

That's what they call it when the mill closes and the work stops. The same term is applied to the liver when you suffer with Billiousness and Sick Headache. There is no action. A few doses of Simmons Liver Regulator will soon set the liver going properly, and keep the bowels regular. Take the Regulator now and then to prevent any re-occurrence of these distressing symptoms.

DR. PRICE'S Cream Baking Powder.

The only Pure Cream of Tartar Powder.—No Ammonia; No Alum.
Used in Millions of Homes—40 Years the Standard.

Latest Outrage of China.

The latest collision between [illegible] missionaries and the Chinese [illegible] may serve as a typical example of [illegible] regrettable incidents. Two inexperienced men, beginning to learn the Chinese language, find themselves planted in a hostile district, acquire land and erect buildings in a style notoriously offensive to the native people, and it is fair to presume do other things in keeping therewith. The popular hate, which needed no fostering, simmers awhile and at a given moment breaks out in a murderous explosion, the poor missionaries becoming martyrs, not to Christianity, but rather to their own deplorable lack of judgment.

Of course the rioters deserve to be severely dealt with. It is dangerous to leave them unpunished. Yet we know they will not be punished, for the Chinese government will do neither good nor evil that it can avoid, and moreover, though it may not approve of mob violence, its sympathies are naturally and necessarily with its own people, and not with the intrusive and always hateful foreigners. As for the western powers, the diplomatic fiasco of 1891 afforded conclusive proof that none of them has a clear enough conscience to coerce the Chinese in such a matter.—A. Michie in London Times.

Carp Peeling the Bark Off Trees.

For some months past farmers whose fields touch the Darby creek near Ardmore, Pa., have noticed that the bushes and small trees along the water's edge were dying. An investigation showed that the bark had been peeled off the trunks near the ground. Only bushes and trees that overhang the creek are affected. The farmers thought it must be the work of rabbits, and as the depredations extended for three miles a wholesale raid upon the bunnies was planned.

Herbert A. Enochs says that a timely and startling discovery thwarted the farmers in their crusade. With loaded gun a farmer sat by the stream to watch for the shrub destroyers when he beheld a large carp leap from the water and catch at the bushes. It was after a fly that had lighted there, but in its endeavor to get it tore off a considerable chunk of bark. Then another carp was seen doing the same thing. They had actually girdled all the bushes on the banks for miles in catching flies.—Philadelphia Record.

The Era of Speculation.

In these days of speculation and of tremendous fluctuation in Wall street prices it is not surprising that weak human nature yields to great temptation. The wonder is not that a cashier, a paying teller, a president, a custodian of trust funds, yields, but that so few among the large number of comparatively poor men, handling hundreds of thousands of dollars and in many instances securities valued at millions, fall by the wayside. It stands to reason that where one is detected half a dozen escape detection, a lucky turn in speculation enables them to replace the strong-box and to replace the borrowed assets. It may be doubted if any of the long list of defaulters intended at the outset to defraud their employers or their customers. It's the old story. The unexpected happened, the money was lost, the hypothecated securities were sold, and the inevitable disclosure brought ruin upon the defaulter and shame upon his family and friends.—New York Recorder.

Tired, Weak, Nervous

Mrs. Mary C. Cryderman

"I had rheumatism so severely that I was obliged to use a cane. I was tired of life and was a burden to those about me. I often suffered from dizziness, worried much, and was subject to nervous spells. Hood's Sarsaparilla made me feel like a different person. I owe my present good health to Hood's Sarsaparilla." MRS. MARY C. CRYDERMAN, La Fontaine, Kansas.

Hood's Sarsaparilla Cures

Be sure to get **Hood's.**

Hood's Pills cure all Liver Ills, Billiousness, Jaundice, Indigestion, Sick Headache.

Columbia Cycles.

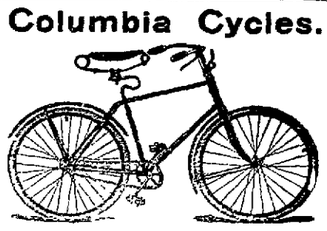

Model 32.

Model 32, Band brake, Elliptical or Round gear	$155 00
Model 31, Band brake, Elliptical or Round gear (ladies)	155 00
Model 30, Relay," 30-pound Roadster, Elliptical or Round gear	155 00
Model 29, Celebrated Century, round gear	135 00
Model 28, Ladies' Wheel, cushion tire	115 00
Model 28, Ladies' Wheel, pneumatic tire	130 00
Model 27, Gent's Wheel, cushion tire	115 00
Model 27, Gent's Wheel, pneumatic tire	130 00
Columbia Racer, 26 pounds	160 00

Hartford cycles, with Columbia Pneumatic tire, Ladies or Gents	$105 00
Western Wheel Works line	$20 to $100 00
"Overland" Wheels, cushion tire	$90 00
"Overland" Wheels, pneumatic tire	$100 00

The New Columbia Inner Tube Tire Furnished With all Columbia Wheels When Desired.

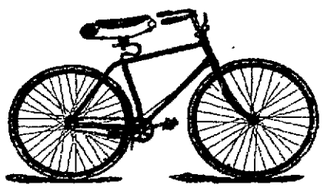

Model 29.

WILSON & LEWERS,
Agents for Nevada.
RENO, Nevada. Send for catalogue.

PALACE DRY GOODS AND CARPET HOUSE.

PALACE DRY GOODS AND CARPET HOUSE

FALL OPENING OF
Novelty Dress Goods, Jackets, Capes, Etc.

Our respectability as fashion caterers, and the knowledge that we are looked to for all that's new, fashionable and correct by the ladies of this vicinity, at the beginning of each season, is one which we keenly appreciate. The honor of introducing to this territory the new thought of the civilized world, as the seasons roll around, impels us to greater, broader and more comprehensive ideas, and an excusable pride in excelling even ourselves. For weeks the fashion chrysalis has been steadily developing at THE PALACE, and

ON TUESDAY, OCTOBER 3d, it burst forth in a glorious constellation of bright and beautiful things, showering and deluging each department, filling shelves and counters with strangers anxious for an introduction into America's good graces, and will continue through the season.

The Palace Dry Goods House

Country Orders Receive Prompt and Careful Attention.

"Fine and Reliable Goods Sold Cheap."

HAVING succeeded to the business of J. C. HAGERMAN, on Virginia St., Reno, Nevada, I respectfully ask a share of the trade. **W. P. McLAUGHLIN**

—A FULL LINE OF—

FANCY and STAPLE GROCERIES

CONSTANTLY ON HAND.

Fresh Fruits and Vegetables a Specialty

Any Sacramento
Or San Francisco
Price List Duplicated,

With Freight Added, for Cash, or on 30 Days Approved Acceptance.

Country Produce at Market Price, Taken in Exchange for Goods.

W. P. McLAUGHLIN. A GOOD TIME NOW to make your purchases. A well-filled larder gives contentment to the possessor.

ELGIN WATCHES.

Diamonds, Watches and Jewelry at Lowest Prices.

Perfect Satisfaction Guaranteed in Repairing of Fine Watches, Etc.

H. FREDRICK,
JEWELER,
RENO, - - - - - - NEVADA.

R. HERZ,
The Reno Jeweler,

—CARRIES—

The Best Line of Watches,

DIAMONDS,

JEWELRY and SILVERWARE

At Uniform Low Prices.

—WE ARE DOING MORE

Watch Repairing, Engraving and Diamond Setting

THAN ANY HOUSE IN THE STATE.

W. O. H. MARTIN,

Hardware,

Groceries,

Provisions,

CROCKERY AND GLASSWARE.

AGRICULTURAL IMPLEMENTS AND MACHINE EXTRAS.

NEWSPAPER ARCHIVE®

"August Flower"

For Dyspepsia.

A. Bellanger, Propr., Stove Foundry, Montagny, Quebec, writes: "I have used August Flower for Dyspepsia It gave me great relief. I recommend it to all Dyspeptics as a very good remedy."

Ed. Bergeron, General Dealer, Lauzon, Levis, Quebec, writes: "I have used August Flower with the best possible results for Dyspepsia."

C. A. Barrington, Engineer and General Smith, Sydney, Australia, writes. "August Flower has effected a complete cure in my case. It acted like a miracle."

Geo. Gates, Corinth, Miss., writes: "I consider your August Flower the best remedy in the world for Dyspepsia I was almost dead with that disease, but used several bottles of August Flower, and now consider myself a well man. I sincerely recommend this medicine to suffering humanity the world over." ®

G. G. GREEN, Sole Manufacturer,
Woodbury New Jersey, U. S. A.

PROFESSIONAL CARDS.

DR. E. C. PHELPS.

DENTIST—OFFICE IN BANK OF Nevada's new building, Reno, Nev.

All operations in MODERN DENTISTRY skillfully executed at reasonable rates and satisfaction guaranteed.]

* * * OFFICE HOURS—9 A. M. to 5 P. M.

DRS. PHILLIPS & PHILLIPS
PHYSICIANS AND SURGEONS.

OFFICE — New Nevada Bank Building, Rooms 3, 4 and 5.

DR. W. A. PHILLIPS—Office hours, 8 to 10 A. M and 1 to 3 P. M. Residence, Corner Sierra and First streets.

DR. P. T. PHILLIPS—Office hours, 10 to 12 M., 3 to 4 and 7 to 8 P. M Residence, West street, second house north of railroad.

BENJAMIN F. CURLER,
ATTORNEY-AT-LAW.
DISTRICT ATTORNEY
—OF—
WASHOE COUNTY.
OFFICE AT COURTHOUSE.

WM. WEBSTER,
ATTORNEY-AT-LAW!
RENO, NEVADA.
OFFICE — First National Bank Building, upstairs. jan1

T. K. STEWART.
SURVEYOR AND CIVIL ENGINEER.
UNITED STATES MINERAL DEPUTY.
OFFICE—Virginia street, Reno, Nev. jan1

DR. H. H. HOGAN,
PHYSICIAN AND SURGEON.
Office hours from 9 A. M. to 5 P. M. daily. Office and residence on Center street, near First, Reno, Nevada. jy10tf

H. L. FISH,
NOTARY PUBLIC AND CONVEYANCER.
Deeds and other papers drawn and acknowledgments taken at reasonable rates.
OFFICE—In First National Bank.

F. M. PAYNE,
PIONEER HOUSE MOVER.
Twenty years' experience in Nevada.
Will attend to orders from outside towns. References from Carson, Hawthorne, Wadsworth, Amedee and other places.
Office: West street. P. O. Box 176. Reno, Nevada. apr293

C. A. NORCROSS.,
NOTARY PUBLIC A D TYPEWRITER.
Office with Baker, Wines & Dorsey, First National Bank Building. Typewriting done at reasonable rates. jy18tf

ROBT. M. CLARKE,
ATTORNEY-AT-LAW.
RENO OFFICE — Virginia street, in Powning's new building.

D. W. RULISON. D. D. S.
DENTIST—Graduate of the College of Dentistry, University of California, formerly with and successor to Dr. Mayo A. Greenlaw. Parlors in Powning Building, Virginia street. Office hours from 9 A. M. until 5 P. M. Nitrous Oxide Gas administered for the painless extraction of teeth. All operations in dentistry skillfully performed and satisfaction guaranteed. ap8tf

CHAS. A. JONES,
ATTORNEY-AT-LAW.
RENO, NEVADA
au8-91tf

H. B. MAXSON, C. E.
UNITED STATES DEPUTY MINERAL Surveyor for Arizona and Nevada.
OFFICE—Courthouse, Reno, Nev. my1tf

DENTISTRY.
DR. H. A. FREDRICK, FORMERLY of Virginia City, graduate of the Leipsig and Berlin Dental Colleges, has permanently located in Reno, and can be found at his dental parlors,
FIRST NATIONAL BANK BUILDING,
ROOMS 13 AND 14.
Dr. Fredrick has a complete outfit of the latest improved instruments, and will guarantee to do nothing but the best of work. je17

THOS. E. HAYDON,
ATTORNEY-AT-LAW.
OFFICE—Powning's building.

THE TYPEWRITER IN BUSINESS.

Modern Methods Differ From the Customs of Merchants of Other Days.

In the good old times of proverbial honesty, which was as much account in the transactions of business as was the necessary cash for capital, the merchant's word was as good as his bond. In this progressive age it is different. A typewritten letter is of no more value in a business transaction than would be the testimony of an idiot in a court of law or the meandering utterances of a trance medium before the faculty of Harvard college. Shielded behind the progressive barrier of civilization, cheek takes the place of capital, and the integrity of old time merchant princes, as Lawrence, Appleton, Sears and other honored names are not essential or apparent in modern business methods.

Transactions of any magnitude, in any line, can be carried on by the aid of a typewriter, as in most cases the operator can furnish brains enough for the principal, with or without capital. If all goes well and the prospects are serene, typewriting counts; if otherwise, this merchant can disclaim the entire transaction and ignore any responsibility for the machine.

The decadence of simple honesty is greatly to be lamented. We have in mind at the moment of writing a case in point of peculiar hardship. An honored gentleman, a helpless cripple, conceived a business plan which promised successful results. The plan was submitted to a firm rated high in the mercantile agencies and a still higher position in public favor. It was eagerly accepted and cordially indorsed at every point, and all assistance promised to make it a permanent success to the mutual advantage of all parties concerned. All correspondence was favorable, and the projector launched his enterprise at a heavy outlay of time and capital, only to be abandoned at this moment by this honorable firm and denounced by them as assuming their sanction and support, which they deny in toto. This support and indorsement being entirely by typewriter, the victim finds himself in greater "distress in mind, body and estate" than before this venture, but without any legal redress.—Melrose (Mass.) Reporter.

A Rare Genius.

I remember once to have seen the role of a hero played with all the spontaneity of real genius by a poor stage supernumerary. It happened during a battle scene in Henry V at a Philadelphia theater. In a lull in the firing the audience discovered that a fly at the top of the stage was ablaze. A stampede was imminent. Half the people in the house were already on their feet. Two men could be seen aloft, making desperate efforts to tear away the burning scene. This added to the consternation. An other instant and a panic would have ensued, in which many lives would have been lost.

Such was the situation when out of the troop of soldiers on the stage stepped a "super," and in a roaring "aside" addressed to the trembling audience he shouted:

"Kape yer sates. Don't yer see de fire is in de play!"

The effect was magical. Few believed the statement, but unconsciously everybody dropped back into his chair and the play went on. A roar of laughter followed, and although it was five minutes before the fire extinguishers completed their work not a trace of fear reappeared among the members of the audience. I never knew that man's name, but I have always thanked God for his presence of mind and his rich Irish brogue.—Julius Chambers.

Wonders of Geometrical Progression.

The story of Sysla and the king is usually told as a good illustration of geometrical progression. Sysla, so the story goes, was the inventor of the game of chess. The king was so delighted with the diversion that he promised to grant any request the inventor might make. Sysla, who must have been a mathematician as well as a mechanical genius, only asked that the generous king would put one grain of wheat on the first square of the board and double the amount upon each successive square up to and including the sixty-fourth. Lucas de Burgo says that there was not enough wheat in the kingdom to pay the crafty inventor, which was 18,446,744,073,709,-551,615 grains! According to a curious medley of figures published in the Louisville Courier-Journal, there are 832,000 grains in a bushel of wheat. How many bushels did the modest inventor ask for? The number of bushels as given in the book "Curiosities of the Game and Play of Chess" fall more than one-third short of the actual number.—St. Louis Republic

Diet In Diabetes.

The following "rigorous" diet is said to be prescribed by the eminent Dujardin Beaumetz of Paris: Eggs, fish, meats of all kinds, poultry, game, oysters and cheese; all green vegetables are permitted except beets, carrots and beans; fatty foods are recommended, such as sardines in oil, herring, lard, goose grease, ham fat and caviare; all soups are permitted, when made of meats in combination with cabbage, poached eggs, onions, but no bread or toast is to be in the soup. Only dietetic breads are to be used, and saccharine in place of sugar; all starch foods are strictly forbidden, as sweet fruits, pastries and chocolates; patients may drink claret wine diluted with vichy, but no poor wines, liquors or spirits are to be used. Daily exercise morning and evening is to be taken in the open air; fencing and gardening also, and other light exercise.

Easy Enough to Remember.

A gentleman in Gardiner has been troubled to remember his wife's frequent orders to get a yeast cake. He knows sometimes that there is something he ought to get, but cannot think what it is. Now whenever he cannot remember what he is after he always gets a yeast cake, and he says he hits it right the greater part of the time too.—Bangor Commercial.

Children Cry for Pitcher's Castoria.

WOOD FOR SALE.

Four-foot Wood Delivered for $5.00 a Cord.

Orders at Marcus Fredrick's Cigar Store

BALD HEADS!

What is the condition of yours? Is your hair dry, harsh, brittle? Does it split at the ends? Has it a lifeless appearance? Does it fall out when combed or brushed? Is it full of dandruff? Does your scalp itch? Is it dry or in a heated condition? If these are some of your symptoms be warned in time or you will become bald.

Skookum Root Hair Grower

is what you need. Its production is not an accident, but the result of scientific research. Knowledge of the diseases of the hair and scalp led to the discovery of how to treat them. "Skookum" contains neither minerals nor oils. It is not a Dye, but a delightfully cooling and refreshing Tonic. By stimulating the follicles, it stops falling hair, cures dandruff and grows hair on bald heads.

☞ Keep the scalp clean, healthy, and free from irritating eruptions, by the use of Skookum Skin Soap. It destroys parasitic insects, which feed on and destroy the hair.

If your druggist cannot supply you send direct to us, and we will forward prepaid, on receipt of price. Grower, $1.00 per bottle; 6 for $5.00. Soap, 50c. per jar; 6 for $2.50.

TRADE MARK Registered.

THE SKOOKUM ROOT HAIR GROWER CO.,
57 South Fifth Avenue, New York, N. Y.

Nevada State Journal

PUBLISHED

DAILY AND WEEKLY.

Daily by mail, one year	$6 00
Daily by mail, six months	3 00
Daily by carrier, per week	15
Weekly by mail, one year	2 00
Weekly by mail, six months	1 00

All the Latest Telegraphic and Local News

THE JOURNAL JOB OFFICE

IS PREPARED TO DO ALL KINDS OF

JOB PRINTING

Promptly and Neatly

AT THE VERY LOWEST PRICES

CONSISTENT WITH FIRST-CLASS WORK.

State Line Mills.

Clear and Common Lumber, Lathe, Shingles,

WOOD AND POSTS.

Address S. A. HAMLIN, Reno, Nevada, or Marmol, Nevada.

Leading Boot and Shoemaker

—OF RENO. DEALER IN—

BOOTS & SHOES

The Cheapest House in Town

ALL WORK DONE IN A WORKMANLIKE MANNER.

No Botch Work Allowed to Go Out of the Shop.

H. F. PAVOLA.

Next door to Berry & Novacovich's Store, Commercial Row, Reno, Nev

She Gathered In Depew.

Chauncey M. Depew was passing along the corridor of the parlor floor at the Auditorium the other afternoon about 2 o'clock, and noticing a large number of handsome young ladies in the south parlor with a man's curiosity he strolled up to the door, reduced his brisk step to a dead march and turned his eyes upon the gathering. He started back as a fair haired young lady exclaimed:

"Why, there's Mr. Depew," and running up to the doctor seized his two hands, and before the noted orator could recover from his surprise his handsome young captor half led and half dragged him into the center of the room, glibly talking to him all the while.

"Doctor, you're a member of our class, and you must go along up to dinner and make the class a response."

The doctor said, "I don't quite understand this, but I am willing to acknowledge membership in this class and attend three sessions of school a day and never ask for a recess. Now, who and what am I?"

"You are," said the young lady who had discovered him passing the doorway, "an honorary member of the class of '90 of Wellesley college. This is the annual meeting of the Western Alumni association."

He spoke to the members then and there, but could not be present at the dinner.—Chicago Times.

Back From the Dead Letter Office.

The average citizen is prone to denounce the postoffice department and everybody connected with it upon general principles until he encounters a case of dead letter office ingenuity and attention in which he is personally interested, after which he is thoroughly convinced that the postoffice department is the only really good establishment conducted by Uncle Samuel.

One of these fellows mailed a photograph to a lady at Wilkesbarre some weeks ago, and when it was not delivered to her he fairly boiled over in slandering the department. Last week he received a nicely worded request to call at room 26, postoffice building, for "a valuable letter." He called, and a most polite young woman handed him the missing photograph, which he had misdirected.

"How in the world did you locate me?" he asked.

"Oh, the photographer, who was furnished with the number of your negative, supplied your name and address to the dead letter office, and the photograph was forwarded here for delivery."—Philadelphia Record.

Great Surgery.

Major John L. Hayes was stationed in Chicago as quartermaster last October on the staff of General Nelson A. Miles. He was in a restaurant one night with a party of friends, one of whom became involved in a quarrel with a stranger. Major Hayes interfered in the interest of peace, and, like other peacemakers, got the worst of it. He was knocked senseless by a blow on the head with a chair, became a maniac, was sent to be treated in the military asylum at Elgin, Ills., and was brought home to Alleghany, Pa., an epileptic. There he was seized with as many as "100 convulsions in a day." An operation has just been performed on him in the Alleghany hospital by which a portion of the skull was removed. A sac of pus was found in the brain and taken out, and speedy recovery followed.—Pittsburg Letter.

HOOD'S GUARANTEES a cure. What it has done for others it will do for you. Be sure to get Hood's Sarsaparilla.

Newspapers Appreciated.

There is a man in New Hampshire named William C. Todd who holds to the theory that he is benefiting his fellow creatures when he puts abundant supplies of newspapers within their reach. He lately provided for an expenditure of $2,000 a year for newspapers for the Boston public library, and it has since been discovered that he recently made a similar provision for the public library of Newburyport. He believes in the value of newspapers, and yet it seems that he is not a patent medicine man, as one might suppose, but a retired schoolmaster, who has been a great traveler and now pursues a life of studious retirement in a village.

In extenuation of his action he declares that the press has become the great agency by which information is diffused and the people are educated, and that free reading rooms are likely to be more in demand in the future than free libraries.

It is interesting to notice that he seems not to have suffered from the newspaper publicity about which there is so much complaint, and that even his neighbors in Atkinson where he lives, were found to possess scarcely any reliable information about his past career or the size of his fortune. They knew him to be frugal in his personal habits and generous in his benefactions, but that was all.—Harper's Weekly.

High Living

if you keep at it, is apt to tell upon the liver. The things to prevent this are Dr. Pierce's Pleasant Pellets. Take one of these little Pellets for a corrective or gentle laxative—three for a Cathartic. They're the smallest, easiest to take, pleasantest and most natural in the way they act. They do permanent good. Constipation, Indigestion, Bilious Attacks, Sick or Bilious Headache, and all derangements of the liver, stomach, and bowels are prevented relieved, and cured. They're guaranteed to give satisfaction in every case, or your money is returned.

The worst cases of Chronic Catarrh in the head yield to Dr. Sage's Catarrh Remedy: So certain is it that its makers offer $500 reward for an incurable case.

RUHE & MIDDOUR,
WHOLESALE & RETAIL DEALERS IN
BEEF,
Mutton, Pork, Sausages, Veal, Etc.
Meat delivered to all parts of the city. SHOP—Commercial Row, Reno, Nevada.

VIGOR OF MEN

Easily, Quickly, Permanently Restored.

WEAKNESS, NERVOUSNESS, DEBILITY,

and all the train of evils from early errors or later excesses, the results of overwork, sickness, worry, etc. Full strength, development and tone given to every organ and portion of the body. Simple, natural methods. Immediate improvement seen. Failure impossible. 2,000 references Book, explanation and proofs mailed (sealed) free.

ERIE MEDICAL CO.
BUFFALO, N. Y.

SOCIETIES.

F. & A. M.

RENO LODGE No. 13, F. & A. M., MEETS at Masonic Hall, Reno, Nevada, on the second Saturday of each month. All sojourning brethren are respectfully invited to attend.
S. M. JAMISON,
jy12tf Secretary.

A. O. U. W.

NEVADA LODGE, NO. 5, A. O. U. W., meets every Tuesday night at 7:30 o'clock in Masonic Hall. Visiting brothers cordially invited to attend. L. L. SEITZ, M. W.
B. C. SHEARER, Recorder. aug03m

Amity Lodge, No. 8, K. of P.

THE REGULAR MEETINGS OF AMITY Lodge, No. 8, K. of P., Knights of Pythias are held in Masonic Hall every Friday evening commencing at 8 o'clock sharp. All knights in good standing are fraternally invited to attend. By order of the Chancellor Commander.
S. J. HODGKINSON,
oct29tf K. of R. & S.

Truckee Lodge, No., 14. I. O. O. F.

TRUCKEE LODGE, NO. 14, I. O. O. F., meet in their new hall west side Sierra St. near the Golden Eagle Hotel, Reno, Nevada, every Wednesday evening at 8 o'clock. Punctual attendance of members is requested. Visiting members in good standing are cordially invited to attend.
JOHN ARMSTRONG, N. G.
JOHN BOWMAN, Secretary.

JOHN ARMSTRONG,
Manufacturer of and dealer in
Harness, Saddles, Bridles, Collars,
Whips, Robes and Blankets,
In fact a full stock of goods in my line of business.
Repairing Promptly Attended To.
Sierra street, north of track, near Golden Eagle hotel, Reno, Nevada. je4tf

ALFRED NELSON,
Dealer in Imported and Domestic
CIGARS AND TOBACCO,
Also General Assortment of Hats, Gloves and Men's Underwear, And a Large and Well Selected line of
CUTLERY AND NOTIONS.
West Side of Virginia St Reno, Nev.
A Marble Sidewalk Marks the Stor
jan16

TRUCKEE MARKET.
W. S. BAILEY, ... Propr.
Wholesale and Retail Butcher
FRESH BEEF, MUTTON, PORK, Veal and sausage constantly on hand.
Ham, Bacon and Smoked Beef a Specialty.
Main Office—Truckee Market Virginia St Reno

M. J. CURTIS,
ARCHITECT AND BUILDER,
RENO, NEVADA.
Plans Furnished and Estimates Given.
Residence and place of business—Corner of First and Stevenson streets, Reno, Nev. jal

RENO LIVERY AND FEED STABLE
Opposite the R. R. Depot, Reno.
J. A. POTHOFF, PROPRIETOR.
Horses, Buggies and Saddle Horses
—TO LET.—
Best Turnouts Constantly on Hand
Horses Boarded by the Day, Week or Month

OPERA HOUSE
Livery and Feed Stable.
All Kinds Of Rigs Rented at Most Reasonable Rates.
Horses Boarded by the Day, Week or Month.
WM. CARTER, Proprietor.
sep2tf

THE ARCADE SALOON,
S. ARMANKO . . . . . Proprietor
Finest Wines, Liquors and Cigars.
Commercial Row, Reno.

J. H. CLARK, J. COHN.
COHN & CLARK,
OPPOSITE THE BANK OF NEVADA.
BUYERS AND DEALERS IN NEW AND second hand goods, and all classes of merchandise. Money loaned on collateral. Old gold and silver bought. Tailoring, cleaning and repairing neatly done at short notice. A full line of misfit clothing, also a full line of gentlemen's shoes constantly on hand. se2tf

MERCHANTS' EXCHANGE
CORNER of Virginia Street and Commercial Row.
DUSEN CHURICH, Proprietor.
The Finest of WINES, LIQUORS and CIGARS.
Call and see me.
my9

MISCELLANEOUS.

TREASURER'S REPORT.

RENO, Nev., September 30, 1893.

To the Hon. Board of County Commissioners, for Washoe county, Nevada:

I herewith submit my report as County Treasurer of said county for the quarter ending sept 30, 1893, as follows

Balance on hand July 1, 1893 .....$22,557 03

RECEIPTS

Received during month of July 1893	$14,280 60
" " " Aug. "	3,254 86
" " " July "	3,018 78
Total receipts for quarter	$20,554 24
Total	$43,111 27

DISBURSEMENTS.

Disbursements for month of July 1893	$ 4,979 72
" " " Aug 1893	8,500 12
" " " Sept., 1893	6,124 45
Total disbursements for quarter	$19,604 29
Balance on hand Sept. 30, 1893	$23,506 98

In the following funds, viz:

State	$1,254 42
Officers' Salary	239 14
General	4 38
Contingent	100 97
Indigent sick	292 49
General Road	1,151 12
Agricultural Society	573 49
Judges' Salary	846 25
Reno School Redemption	30 81
Reno Incorporation	354 15
Reno Park	12 87
State University bonds	51 51
Wadsworth Fire bonds	6 99
Wadsworth Fire Department	48 82
General School	249 26
School District No. 1, Franktown	128 00
do do do 3, Washoe	391 73
do do do 5, Mill Station	212 91
do do do 6, Glendale	723 65
do do do 7, Verdi	939 66
do do do 9, Huffakers	445 45
do do do 10, Reno	11,649 65
do do do 11, Wadsworth	1,118 22
do do do 13, Browns	330 81
do do do 14, North Truckee	665 68
do do do 15, Pesavine	369 04
do do do 16, Winnemucca	22 84
do do do 17, Pyramid	344 93
do do do 18, Spanish Spring	398 02
do do do 19, Anderson	291 63
do do do 20, Red Rock	187 10
do do do 21, Donhams	112 06
do do do 22, Vaughtons	420 81
do do do 23, Clarks	38 29
do do do 26, Buffalo	89 83
Total	$23,506 98

D. B. BOYD, County Treasurer

COUNTY AUDITOR'S REPORT.

AUDITOR'S OFFICE, WASHOE CO., NEV., RENO, October 5, 1893.

To the Board of Commissioners of Washoe County, Nevada:

In accordance with law I submit my statement of the financial condition of Washoe county for the quarter ending September 30, 1893:

Cash in Treasury June 30, 1893 ...$22,557 03

RECEIPTS.

Fees from county officers	$1,018 42
Sale Wadsworth Fire Bonds	5,000 00
School money from State	6,151 08
Gaming licenses	1,304 75
County licenses	2,394 75
Town and tags licenses	877 82
Per. prop Collections 1893	2,372 24
Poll tax Collections	1,359 45
Penal Fines, Justices	24 00
Delinquent tax, 1892	4 72
Returned by Bancroft Co.	22 00
	$20,554 24
Total	$43,111 27

EXPENDITURES

Nevada State fund	$ 87 50
Salary fund	3,217 24
Contingent fund	84 90
Indigent sick fund	81 35
General road fund	120 00
Agricultural bonds	180 00
Judges salary fund	830 88
Reno school bonds	400 00
Reno Incorporation fund	4,642 94
Reno park fund	44 62
Wadsworth fire bonds	5,024 08
General school	34 26
School District No. 1	107 58
do do do 3	44 00
do do do 6	31 50
do do do 7	266 84
do do do 9	142 12
do do do 10	3,023 05
do do do 11	735 25
do do do 13	18 00
do do do 14	273 50
do do do 16	64 00
do do do 18	5 25
do do do 19	162 10
do do do 21	26 65
	$19,604 29
Cash in Treasury Sept. 30, 1893	$23,506 98

LIABILITIES.

Bridge bonds	$4,000 00
Agricultural bonds	6,000 00
Audited Claims on Salary fund	125 00
Claims on General fund	8,254 51
" " Contingent fund	1,166 99
" " Indigent sick fund	2,386 42
" " General road fund	16,836 19
Reno Incorporation fund	14 18
" " Reno Park fund	25 00
Claims on School District No 23 fund	70 00
	$37,878 39

Respectfully.
JNO. B. WILLIAMS,
Co. Auditor.

R. C. LEEPER,
Sierra Street, next to Luke's Blacksmith Shop
Manufacturer of and Dealer in
HARNESS, CHAPARRERAS,
SADDLES, WHIPS,
BRIDLES, COLLARS,
Buggy Robes, Saddlery Ware, Etc.
Repairing promptly attended to.

Cool, Sharp Beer,
5 Cents a Glass,
AT THE—
Monarch Saloon.
Also Fine
WINES, LIQUORS AND CIGARS.
First-Class Billiard and Pool Tables.
MATSON & VORM, Proprietors.
je2tf.

T. K. HYMERS,
TRUCKEE LIVERY, FEED AND SALE STABLE.
Sierrt Street, Reno, Nevada.
Horses, Buggies and Saddle Horses
—TO LET—
And Horses Boarded by the Day, Week or month at Terms to Suit the Times.
I have also a large hay yard with good stables. Also corals well watered for loose stock. HEARSE TO LET.

VIAVI.
Main Office at Mrs. B. E. Hunter's
Also For Sale At
Miss L. F. Sheldon's Art Rooms,
Also of the Local Agents.
I would be pleased to answer all questions, either personally or by letter, regarding the many diseases which VIAVI CURES.
MRS. B. E. HUNTER.
jy20tf

NEWSPAPER ARCHIVE®
NEWSPAPER ARCHIVE®